Firmato digitalmente da:
Mantegazza Laura
Firmato il 02/10/2020 19:02
Seriale Certificato: 16803439
Valido dal 14/01/2020 al 14/01/2023
InfoCert Firma Qualificata 2

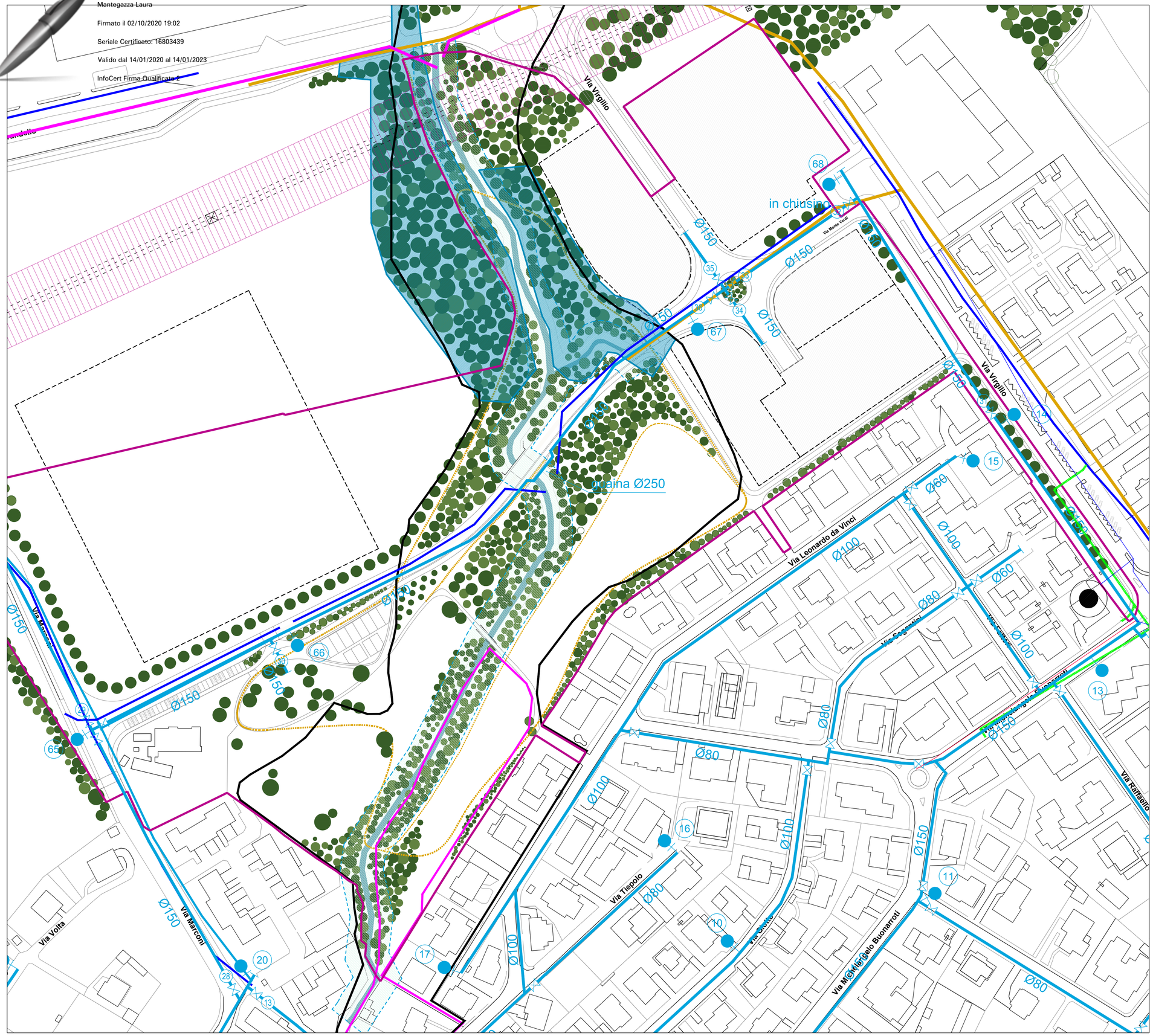
Via Virgilio
Via Monte Verdi
in chiusino
Ø150
Ø150
Ø150